

P R A I S E B E T O G O D

Words and Music by
James L. Clark

Tune Name: OMNI
8.7.(3)7.7.

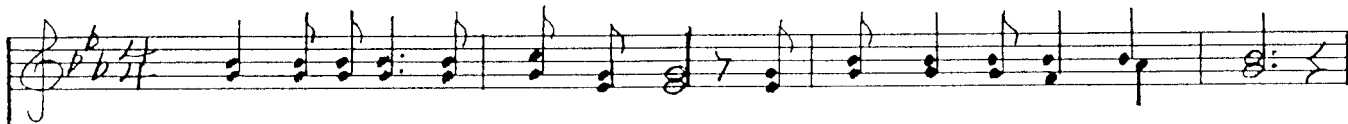

1. Praise be to God - om - nip - o - tent, Who or - ders the u - ni - verse;
2. Thanks be to God - om - nip - o - tent, Whose pow - er can an - swer need;
3. Prayer be to God - om - nip - o - tent, Whose pow - er can make one strong;

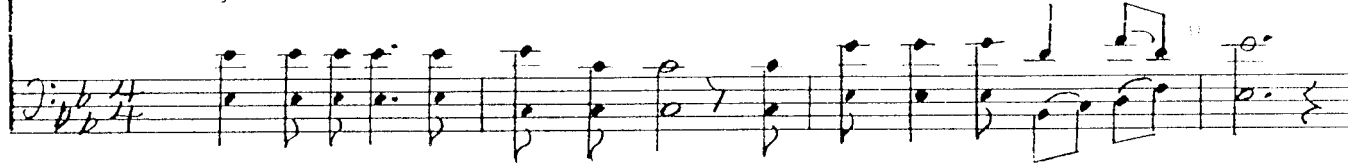

Praise be to God - om - ni - sci - ent, Who knows man, chap - ter and verse;
Thanks be to God - om - ni - sci - ent, Whose know - ledge en - folds all need;
Prayer be to God - om - ni - sci - ent, Who sep - a - rates right from wrong;



Praise be to God - om - ni - pres - ent, Who dwells in the mar - ket place, Whose
Thanks be to God - om - ni - pres - ent, Who dwells in the midst of need, Who
Prayer be to God - om - ni - pres - ent, Whose spir - it in - dwells the soul, For

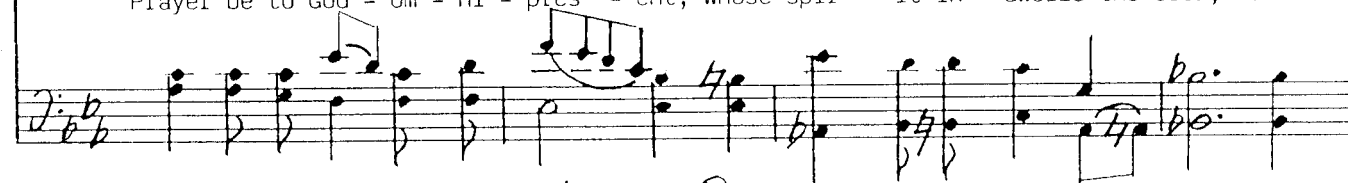

pre - sence, past and pre - sent, Is pro - logue to time and space.
hears both low - ly pea - sant, And the might - y in their need.
strength to shape the pre - sent, And grace for the fu - ture role.

