

ONLY CHRIST'S BLOOD

Words and Music by
James L. Clark

1. Not by man's word or com - mand, Naught to be heard or re - mand;
2. Not by one's claim of self - worth, Naught of good name on this earth;

Not by man's spear or his sword, Naught to bring fear or dis - cord;
Not by one's deeds, though sub - lime, Naught that pro - ceeds in man's time;

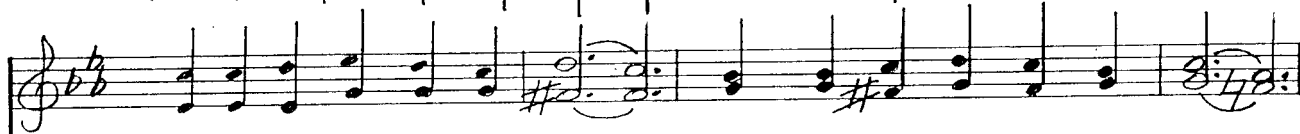

Not by man's act of brute force, Naught to ex - act meek re - course;
Not by one's gold or great store, Naught bought or sold to gain more;

Not by man's ways was grace won - Naught but the blood of God's Son.
Not by man's things is grace won - Naught but the blood of God's Son.

Refrain

7.7.7.7. [D] with Refrain

ONLY CHRIST'S BLOOD

Not by man's word or command,
 Naught to be heard or remand;
 Not by man's spear or his sword,
 Naught to bring fear or discord;
 Not by man's act of brute force,
 Naught to exact meek recourse;
 Not by man's ways was grace won -
 Naught but the blood of God's Son.

Not by one's claim of self-worth,
 Naught of good name on this earth;
 Not by one's deeds, though sublime,
 Naught that proceeds in man's time;
 Not by one's gold or great store,
 Naught bought or sold to gain more;
 Not by man's things is grace won,
 Naught but the blood of God's Son.

Only God's Word through His Son,
 Nothing more heard, earned, or done;
 Only Christ's blood to suffice,
 Nothing but His sacrifice.